

F#m

STELLA LITA

17/06/2008

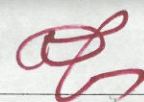

Atrilado

~~120~~ 120 120

3

* (19x)

24

2

4

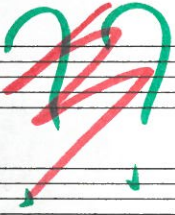

Staff 1: 8: A, Sol. **1^o** (circled in red). **Am** (circled in black). **♩ = 100** (circled in black).

Staff 2: 8: A, **2^o** (circled in red).

Staff 3: 8: A, **3^o** (circled in red).

Staff 4: 8: A, **4^o** (circled in red).

Staff 5: 3x **1^o** (circled in red). **Adagio** (circled in black). **10*** (circled in black).

Staff 6: **2** (circled in red).

Staff 7: **3** (circled in red).

Staff 8: **4** (circled in red).

Staff 9: **1^o** (circled in red). **Am**, **130**, **e**, **Bb**, **A**, **Gm**, **C**, **F**, **A** (all circled in black).

Staff 10: **2** (circled in red).

Staff 11: **3** (circled in red).

Staff 12: **4** (circled in red).

Staff 13: **1^o** (circled in red). **Am**, **C**, **Bb**, **A**, **Bb**, **A**, **Dm**, **e** (all circled in black).

Staff 14: **2** (circled in red).

Staff 15: **3** (circled in red).

Staff 16: FL **4** (circled in red). 8: A, ST, 8x.

Adandi (circled in red)

1^o (circled in red)

fun

B56 B5 Bbm

F. No. 20 X

F7

7

Handwritten signature or mark in red ink.

- Staff 1: $8: A$, 50
- Staff 2: $8: A$, 52
- Staff 3: $8: A$, 51
- Staff 4: $8: A$, 51
- Staff 5: $3x$
- Staff 6: $2x$, $2x$
- Staff 7: $2x$, $2x$
- Staff 8: $2x$, $2x$
- Staff 9: $2x$, $2x$
- Staff 10: $2x$, $2x$
- Staff 11: $2x$, $2x$
- Staff 12: $2x$, $2x$
- Staff 13: $2x$, $2x$
- Staff 14: $2x$, $2x$
- Staff 15: $2x$, $2x$
- Staff 16: $2x$, $2x$
- Staff 17: $2x$, $2x$
- Staff 18: $2x$, $2x$
- Staff 19: $2x$, $2x$
- Staff 20: $2x$, $2x$
- Staff 21: $2x$, $2x$
- Staff 22: $2x$, $2x$
- Staff 23: $2x$, $2x$
- Staff 24: $2x$, $2x$
- Staff 25: $2x$, $2x$
- Staff 26: $2x$, $2x$
- Staff 27: $2x$, $2x$
- Staff 28: $2x$, $2x$
- Staff 29: $2x$, $2x$
- Staff 30: $2x$, $2x$
- Staff 31: $2x$, $2x$
- Staff 32: $2x$, $2x$
- Staff 33: $2x$, $2x$
- Staff 34: $2x$, $2x$
- Staff 35: $2x$, $2x$
- Staff 36: $2x$, $2x$
- Staff 37: $2x$, $2x$
- Staff 38: $2x$, $2x$
- Staff 39: $2x$, $2x$
- Staff 40: $2x$, $2x$
- Staff 41: $2x$, $2x$
- Staff 42: $2x$, $2x$
- Staff 43: $2x$, $2x$
- Staff 44: $2x$, $2x$
- Staff 45: $2x$, $2x$
- Staff 46: $2x$, $2x$
- Staff 47: $2x$, $2x$
- Staff 48: $2x$, $2x$
- Staff 49: $2x$, $2x$
- Staff 50: $2x$, $2x$
- Staff 51: $2x$, $2x$
- Staff 52: $2x$, $2x$
- Staff 53: $2x$, $2x$
- Staff 54: $2x$, $2x$
- Staff 55: $2x$, $2x$
- Staff 56: $2x$, $2x$
- Staff 57: $2x$, $2x$
- Staff 58: $2x$, $2x$
- Staff 59: $2x$, $2x$
- Staff 60: $2x$, $2x$
- Staff 61: $2x$, $2x$
- Staff 62: $2x$, $2x$
- Staff 63: $2x$, $2x$
- Staff 64: $2x$, $2x$
- Staff 65: $2x$, $2x$
- Staff 66: $2x$, $2x$
- Staff 67: $2x$, $2x$
- Staff 68: $2x$, $2x$
- Staff 69: $2x$, $2x$
- Staff 70: $2x$, $2x$
- Staff 71: $2x$, $2x$
- Staff 72: $2x$, $2x$
- Staff 73: $2x$, $2x$
- Staff 74: $2x$, $2x$
- Staff 75: $2x$, $2x$
- Staff 76: $2x$, $2x$
- Staff 77: $2x$, $2x$
- Staff 78: $2x$, $2x$
- Staff 79: $2x$, $2x$
- Staff 80: $2x$, $2x$
- Staff 81: $2x$, $2x$
- Staff 82: $2x$, $2x$
- Staff 83: $2x$, $2x$
- Staff 84: $2x$, $2x$
- Staff 85: $2x$, $2x$
- Staff 86: $2x$, $2x$
- Staff 87: $2x$, $2x$
- Staff 88: $2x$, $2x$
- Staff 89: $2x$, $2x$
- Staff 90: $2x$, $2x$
- Staff 91: $2x$, $2x$
- Staff 92: $2x$, $2x$
- Staff 93: $2x$, $2x$
- Staff 94: $2x$, $2x$
- Staff 95: $2x$, $2x$
- Staff 96: $2x$, $2x$
- Staff 97: $2x$, $2x$
- Staff 98: $2x$, $2x$
- Staff 99: $2x$, $2x$
- Staff 100: $2x$, $2x$

$\Delta = 100$

Dma

A9x

B5

A+

B5

Am

Ann Ritmos

189

$\text{♩} = 110$

~~7~~

9

X

~~9~~

Handwritten musical score for a 10-piece ensemble. The instruments listed on the left are:

- 5: A (Saxophone)
- 5: A (Saxophone)
- 8: A (Saxophone)
- 8: A (Saxophone)
- 3x (Trumpet)
- 3 (Trumpet)
- 2 (Trumpet)
- 3 (Trumpet)

15) vai a repetição ~~três~~ da 2

1
2
3
4

Three asterisks in circles: * * *

para
Alcator
antes repetição
e sp a repetição
A
Alcator
c/FFF
enc. Am

FL 3
8: A
ST 4
3x 4

antes do piano → *Piano (ondas)* → *tau em unha (vento) e é 1 ondulaia*

Stella Vitae

Música, Letra,
Orquestração e harmonização:
Dionísio Vila Maior

Imita o vento

Imita o vento

Imita o vento

Imita o vento

Imita o vento

Imita o vento

Imita o vento

Imita o vento

Imita o vento

A 1 *Espressivo* $\text{♩} = c. 140$

Gm E/F D/F# D7 D F C/E C

Voz1(3) *Espressivo* $\text{♩} = c. 140$ *na-ces a luz da ma-nhã a-vel E C so-*

1ª Voz *Espressivo* $\text{♩} = c. 140$ *Am ita*

2ª Voz *Espressivo* $\text{♩} = c. 140$

3ª Voz *Espressivo* $\text{♩} = c. 140$

4ª Voz *Espressivo* $\text{♩} = c. 140$

Piano *Espressivo* $\text{♩} = c. 140$

Percussion *Espressivo* $\text{♩} = c. 140$

(piano 90 atrás e vai abindo a cima trago direito)

A 1 *Espressivo* $\text{♩} = c. 140$

E dim A A7/G Dm Dm/C BbMaj7 Dm/A

1(3) *Espressivo* $\text{♩} = c. 140$ *-hei, na ma-dre sa-da do eu-o-lha e can-tei a can-ção*

1 *Espressivo* $\text{♩} = c. 140$

2 *Espressivo* $\text{♩} = c. 140$

3 *Espressivo* $\text{♩} = c. 140$

4 *Espressivo* $\text{♩} = c. 140$

Pno. *Espressivo* $\text{♩} = c. 140$

Perc. *Espressivo* $\text{♩} = c. 140$

Stella Vitae

Handwritten red text: "palma buisan" with a musical note and a red line above it.

Stella Vitae

hässand
vai
crantando

vai
decendo

sfz *sfz* *sfz* *sfz*
palmar

1(3) *Espressivo* *A 3* *27* *Espressivo* *A 3* *Espressivo* *A 3* *Espressivo* *A 3* *Espressivo* *A 3* *Espressivo* *A 3* *Espressivo* *A 3* *Espressivo* *A 3*

E♭/G D/F# E♭dim D E♭ D E♭ D E♭ D E♭ D E♭ D E♭

Pno. *Espressivo* *A 3*

Perc. *Espressivo* *A 3*

27

1(3) *Allargando* *A 3* *32* *Allargando* *A 3* *Allargando* *A 3* *Allargando* *A 3* *Allargando* *A 3* *Allargando* *A 3* *Allargando* *A 3* *Allargando* *A 3*

F/C E♭ D7 Cm D7 Cm F6 C/E E♭7 D C7

F/C ³² E♭ D7 Cm D7 Cm F6 C/E E♭7 D C7

Pno. *Allargando* *A 3*

Perc. *Allargando* *A 3*

32

1(3)
1
2
3
4
Pno.
Perc.

Passagem *ff* *Marcato* *36* *Fm(9)* *Legato* *Fm7(9)* *4 X*

ff *36*

B
1(3)
1
2
3
4
Pno.
Perc.

Fm *Giacoso et Legato* *♩ = c. 100* *Bb7* *Bbm* *Bbm7* *Bb7(9)*

♩ = c. 100

Stella Vitae

palmas + coros (St. Hipp.)
♩ = 120
1 2 3 w 3e = nota
4 w 3 = 1 7 2 2 / Gm 1 7 2 2 / 1 . 1 1 2 / 1 . 1 1 2

1(3) *Grazioso*

1 *Grazioso* 54 *Gm*

2 *Grazioso*

3 *Grazioso*

4 *Grazioso*

Pno. *Grazioso*

Perc. *Grazioso*

54

1(3) *Grazioso*

1 *Grazioso* 58 *Gm* *Bb* *A^b* *G4* *G*

2 *Grazioso*

3 *Grazioso*

4 *Grazioso*

Pno. *Grazioso*

Perc. *Grazioso*

58

1(3) *Con anima* D^{\flat} D^{\flat} $B^{\flat}m$ $C4$ C

1 *Con anima* D^{\flat} $B^{\flat}m$ $C4$ C

2 *Con anima*

3 *Con anima*

4 *Con anima*

Pno. *Con anima*

Perc. *Con anima*

63

1(3) *Crescendo* A^{\flat} D^{\flat} $B^{\flat}m$ *Allargando* F/A

1 *Crescendo* A^{\flat} D^{\flat} $B^{\flat}m$ *Allargando* F/A

2 *Crescendo* *Allargando*

3 *Crescendo* *Allargando*

4 *Crescendo* *Allargando*

Pno. *Crescendo* *Allargando*

Perc. *Crescendo* *Allargando*

70

in vivo
Interplay

in lina compasso ante p/piano
Stella Vitae

Mutase de 3/8 para 2/4 tempo

1(3)
1
2
3
4
Pno.
Perc.

Brioso *Am4* *Am* *Am4(5+)* *Am7(4)* *Am* *Am4* *Am* *Am4(5+)Am4* *Am*

Brioso *75 Am4* *Am* *Am4(5+)* *Am7(4)* *Am* *Am4* *Am* *Am4(5+)Am4* *Am*

Brioso *Brioso* *Brioso* *Brioso* *Brioso* *Brioso* *Brioso* *Brioso* *Brioso* *Brioso*

Legato *Legato* *Legato* *Legato* *Legato* *Legato* *Legato* *Legato* *Legato* *Legato*

75

1(3)
1
2
3
4
Pno.
Perc.

Bb *Am* *Bb* *Am* *Cdpm*

Bb *79 Am* *Bb* *Am* *Cdpm*

Allargando *Allargando* *Allargando* *Allargando* *Allargando* *Allargando* *Allargando* *Allargando* *Allargando* *Allargando*

79

*Totam an usque
com
altes de tempo*

Passagem 2 $\text{♩} = c. 100$ *Pomposo* Cm Cm7/B \flat A \flat 7 Fm G

1(3) $\text{♩} = c. 100$ *Pomposo* Cm Cm7/B \flat A \flat 7 Fm G

1 $\text{♩} = c. 100$ *Pomposo*

2 $\text{♩} = c. 100$ *Pomposo*

3 $\text{♩} = c. 100$ *Pomposo*

4 $\text{♩} = c. 100$ *Pomposo*

Pno. $\text{♩} = c. 100$ *Pomposo*

Perc. $\text{♩} = c. 100$ *Pomposo*

97 $\text{♩} = c. 110$ *Legato et Allargando* Fm B \flat B \flat 7 E \flat B \flat (5+) A \flat B \flat B \flat 7 Gm Cm Fm B \flat 6 B \flat

1(3) $\text{♩} = c. 110$ *Legato et Allargando* Fm B \flat B \flat 7 E \flat B \flat (5+) A \flat B \flat B \flat 7 Gm Cm Fm B \flat 6 B \flat

1 $\text{♩} = c. 110$ *Legato et Allargando*

2 $\text{♩} = c. 110$ *Legato et Allargando*

3 $\text{♩} = c. 110$ *Legato et Allargando*

4 $\text{♩} = c. 110$ *Legato et Allargando*

Pno. $\text{♩} = c. 110$ *Legato et Allargando*

Perc. $\text{♩} = c. 110$ *Legato et Allargando*

101

turns!

~~2x2x~~

~~Handwritten scribbles in red ink~~

1(3) **G** *Con espressione*

1 **B^bm** 108 *Con espressione* F F F7 B^bm

2 **G** *Con espressione*

3 **G** *Con espressione*

4 **G** *Con espressione*

Pno. **G** *Con'expressione*

Perc. **G** *Con espressione*

108

2x

X

1(3) B^b B^b7 E^bm B^bm F B^bm B^b

1 B^b 112 B^b7 E^bm B^bm F B^bm B^b

2 1 2

3 1 2

4 1 2

Pno. 1 2

Perc. 1 2

112

J=120

F

~~X~~

*Asini
todas
2^a e l
3^a
03*

~~X~~

tudo do

1(3) *H* *♭=c. 125 Con spirito C* *2 Allargando*

1 *H* *117* *♭=c. 125 Con spirito C* *2 Allargando*

2 *H* *♭=c. 125 Con spirito* *2 Allargando*

3 *H* *♭=c. 125 Con spirito* *2 Allargando*

4 *H* *♭=c. 125 Con spirito* *2 Allargando*

Pno. *♭=c. 125 Con spirito* *Allargando*

Perc. *♭=c. 125 Con spirito* *1* *2 Allargando*

117

J=120

1(3) *I* *Dm* *♭=c. 100 Con espressione C* *Gm* *B[♭]* *A⁷* *B[♭] Calando* *A^m* *2*

1 *I* *124* *♭=c. 100 Con espressione* *1* *2 Calando* *2*

2 *I* *♭=c. 100 Con espressione* *1* *2 Calando* *2*

3 *I* *♭=c. 100 Con espressione* *1* *2 Calando* *2*

4 *I* *♭=c. 100 Con espressione* *1* *2 Calando* *2*

Pno. *♭=c. 100 Con espressione* *Calando*

Perc. *♭=c. 100 Con espressione* *1* *2 Calando* *2*

124

ff

*1 a
2 a
3 a
4 a*

1(3) **J 3**

1 **J 3** ¹⁴⁶ Am(5+) Am6(4) Am Am(5+) Am6(4) Am Am(5+) Am6(4) Am Am(5+) Am6(4)

2 **J 3**

3 **J 3**

4 **J 3**

Pno. **J 3**

Perc. **J 3**

146

P

1(3) **J 2** *P*

1 **J 2** ¹⁵⁴ Am(5+) Am6(4) Am Am(5+) Am6(4) Am Am(5+) Am6(4) Am Am(5+) Am6(4)

2 **J 2**

3 **J 2**

4 **J 2**

Pno. **J 2**

Perc. **J 2**

154

Handwritten circled 'A' in the top left corner.

Handwritten red scribbles at the top of the page.

Handwritten red notes and markings on the right side of the score, including 'fz', 'ff', and 'f#f'.

Handwritten red arrow pointing from the bottom of the page towards the 'Crescendo molto' marking in the Pno. part.

Handwritten red text: (sai o fã)

1(3) *J 1* *Am* *Am(5+)* *Am6(4)* *Am* *Am(5+)* *Am6(4)* *Am* *Am(5+)* *Am*

1 *J 1* *Am* *Am(5+)* *Am6(4)* *Am* *Am(5+)* *Am6(4)* *Am* *Am(5+)* *Am*

2 *J 1* *Am* *Am(5+)* *Am6(4)* *Am* *Am(5+)* *Am6(4)* *Am* *Am(5+)* *Am*

3 *J 1* *Am* *Am(5+)* *Am6(4)* *Am* *Am(5+)* *Am6(4)* *Am* *Am(5+)* *Am*

4 *J 1* *Am* *Am(5+)* *Am6(4)* *Am* *Am(5+)* *Am6(4)* *Am* *Am(5+)* *Am*

Pno. *J 1* *Am* *Am(5+)* *Am6(4)* *Am* *Am(5+)* *Am6(4)* *Am* *Am(5+)* *Am*

Perc. *J 1* *Am* *Am(5+)* *Am6(4)* *Am* *Am(5+)* *Am6(4)* *Am* *Am(5+)* *Am*

162 *Crescendo molto* *fff*

1(3) *170*

1

2

3

4

Pno.

Perc.

170