RAPSÓDIA DE LISBOA
(MARCHAS)

Dionísio Vila Maior

Coro TTBB e Solista
Flauta transversal; 3 Bandolins; 2 Acordeões; Contrabaixo

Coimbra 2009

Rapsódia de Lisboa

Arr: Dionísio Vila Maior

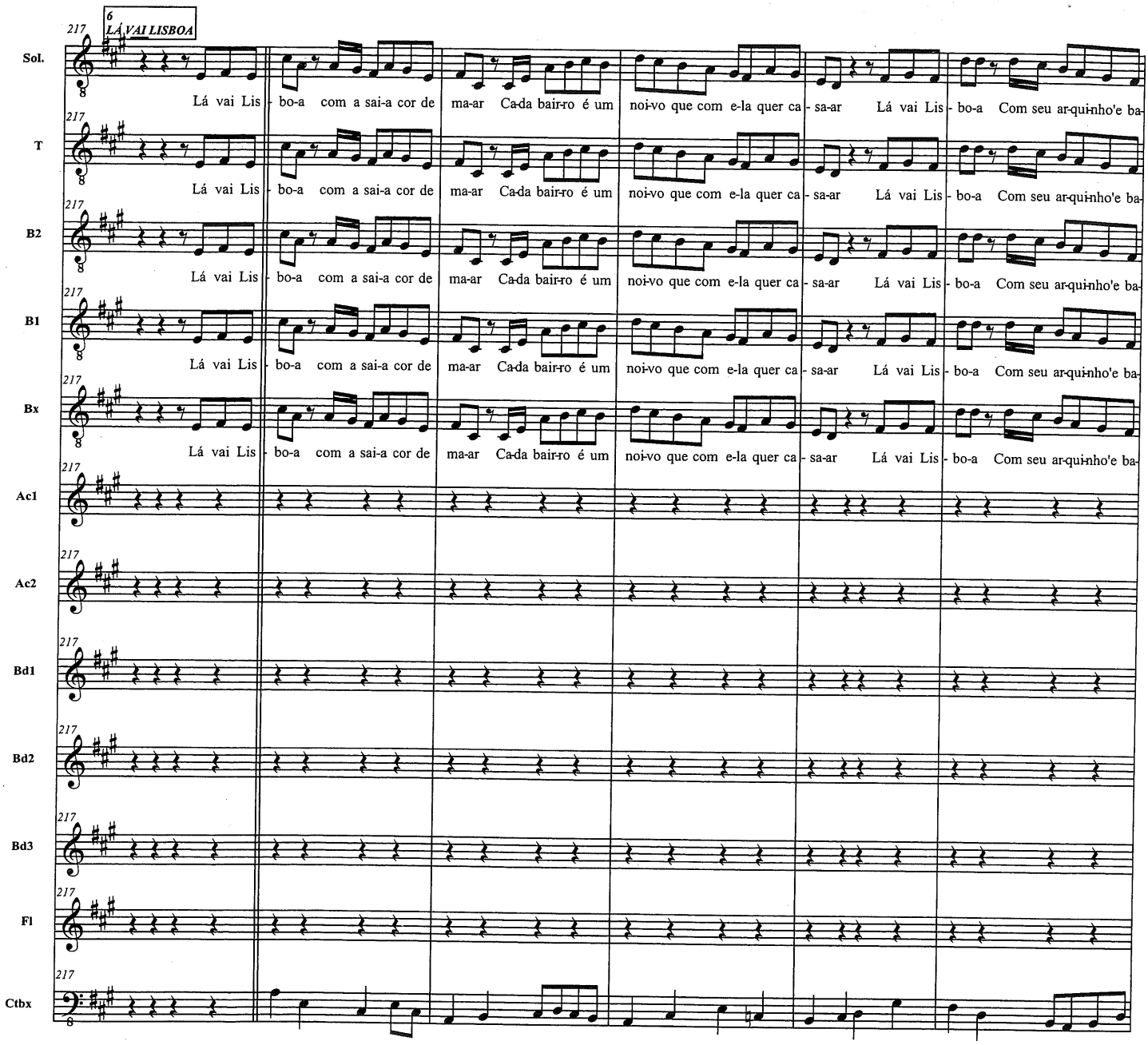

Rapsódia de Lisboa

Arr: Dionísio Vila Maior

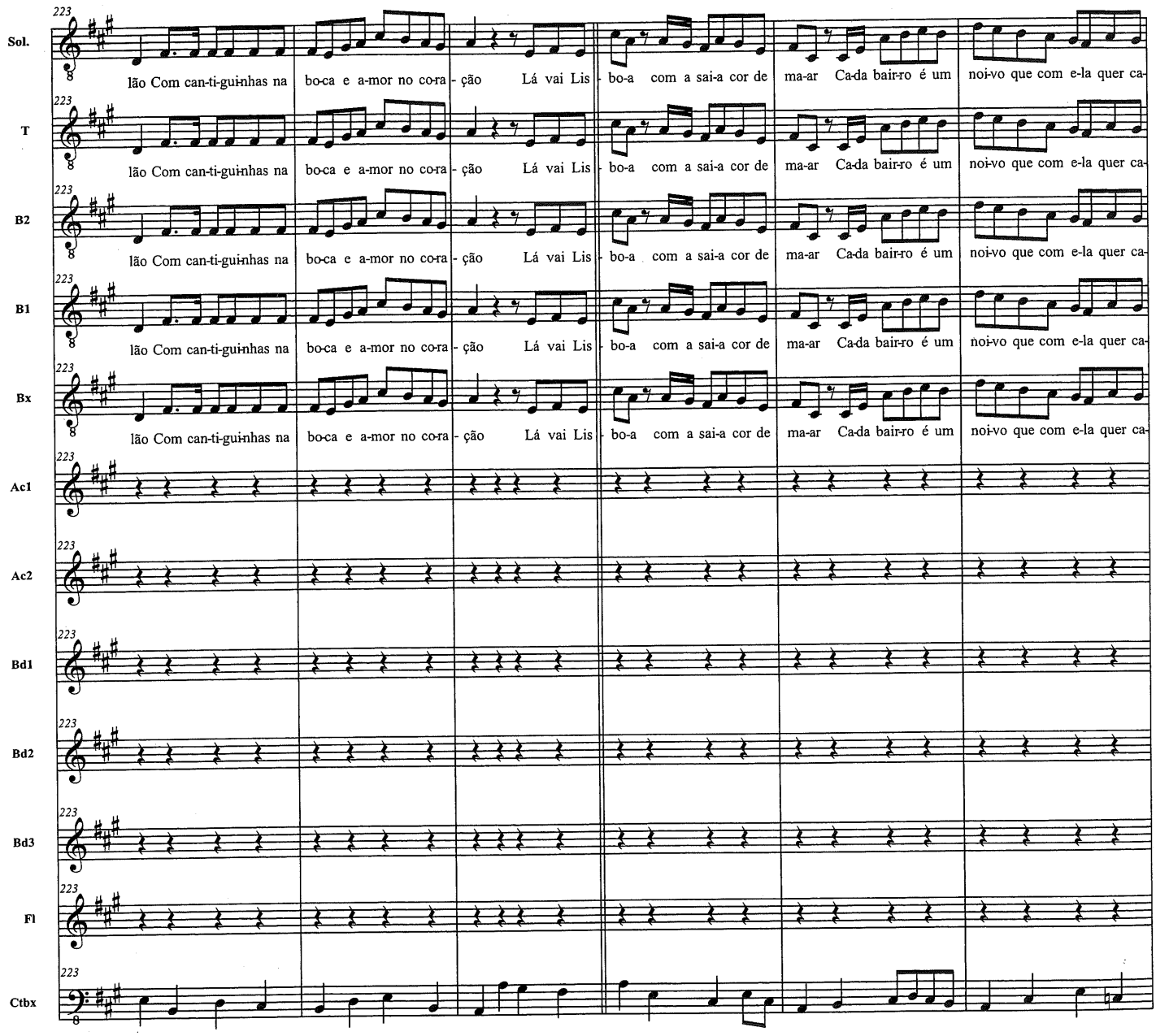

Rapsódia de Lisboa
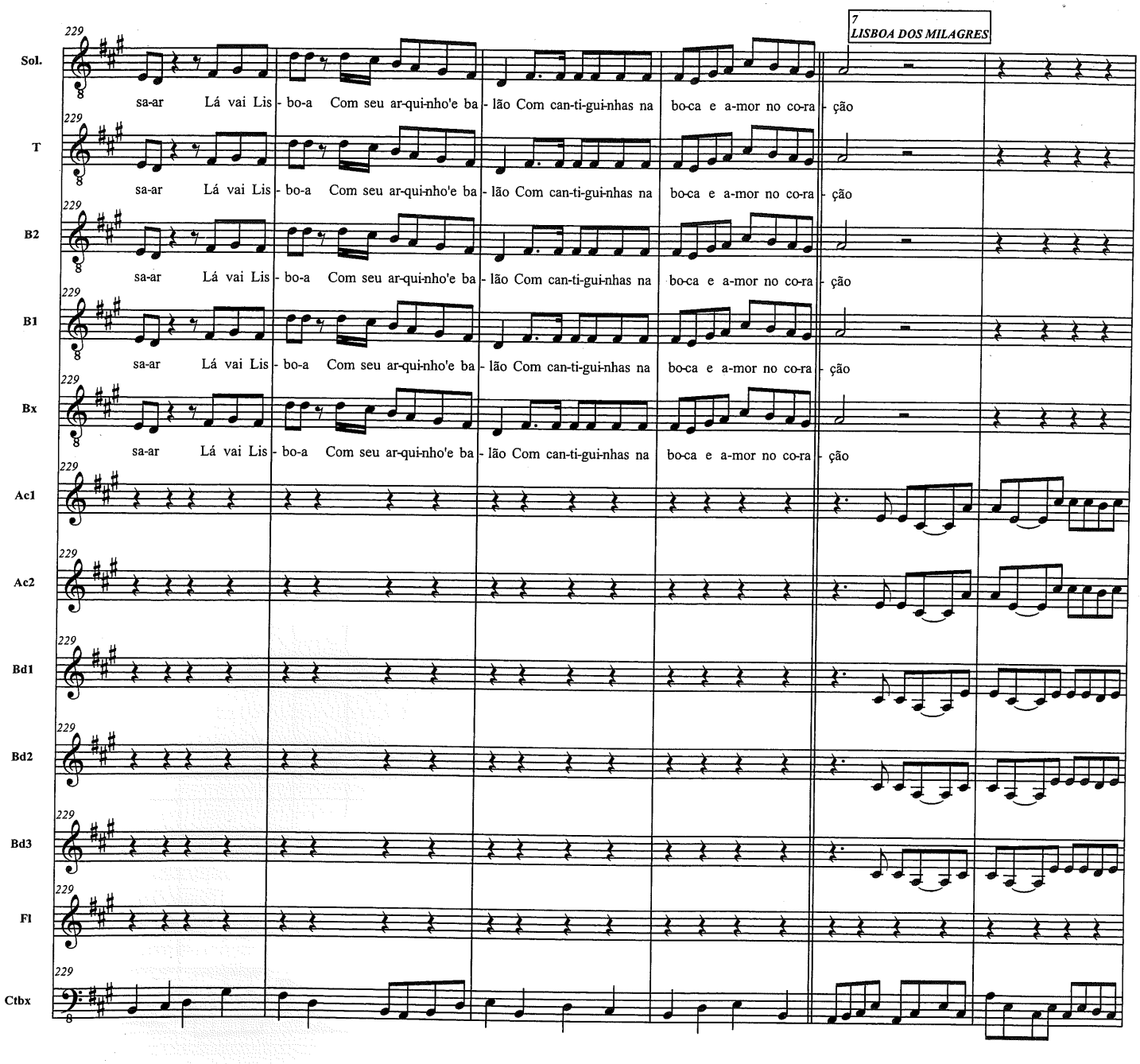
Arr: Dionísio Vila Maior